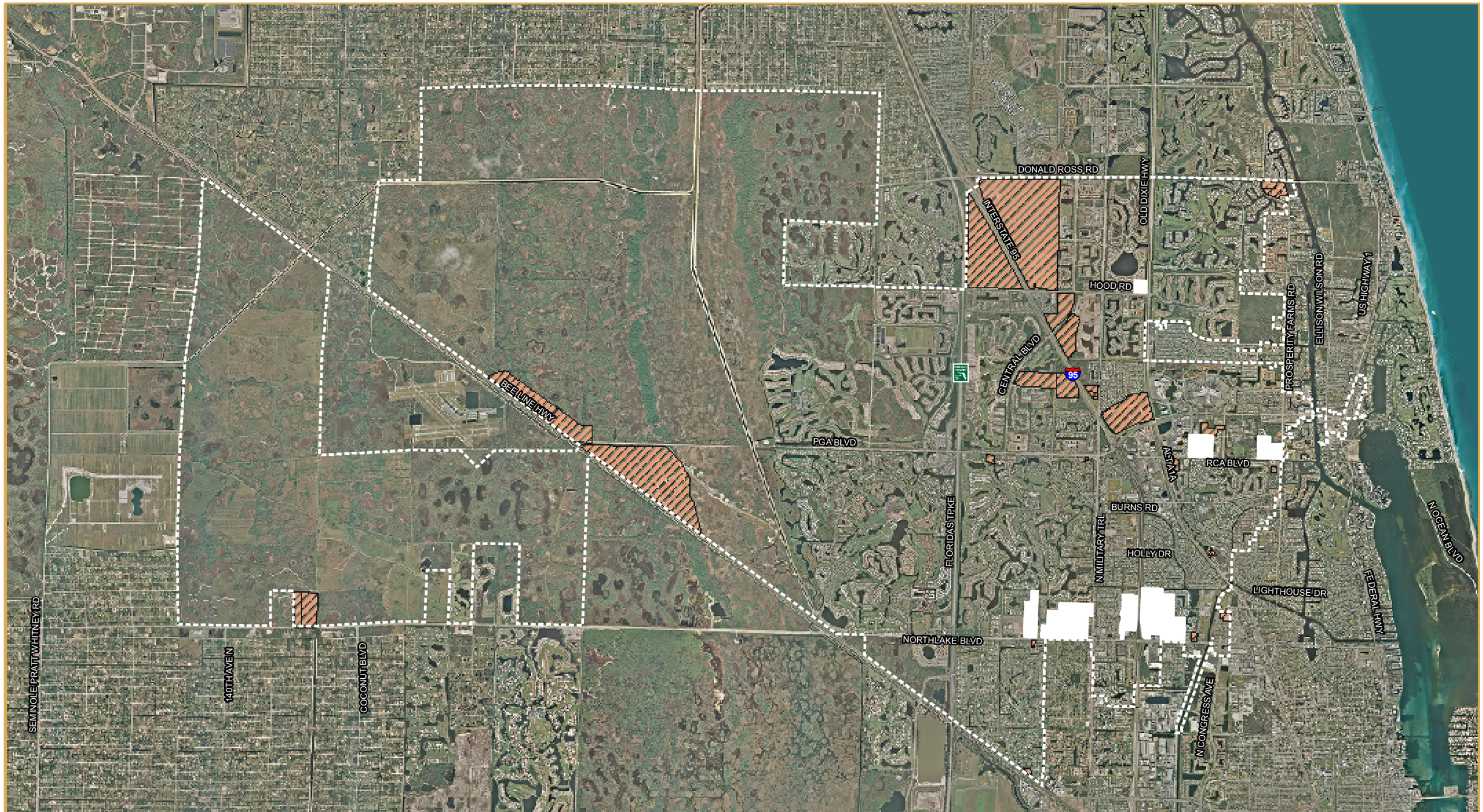

V - VACANT LAND

MUNICIPAL BOUNDARY

UNINCORPORATED PALM BEACH COUNTY

N

MAP A.3. EXISTING VACANT LAND USE

City of Palm Beach Gardens
Palm Beach County, Florida

0 2,500 5,000 10,000 15,000 20,000 Feet

Created June 4, 2008

Source: PBG - Growth Mgmt