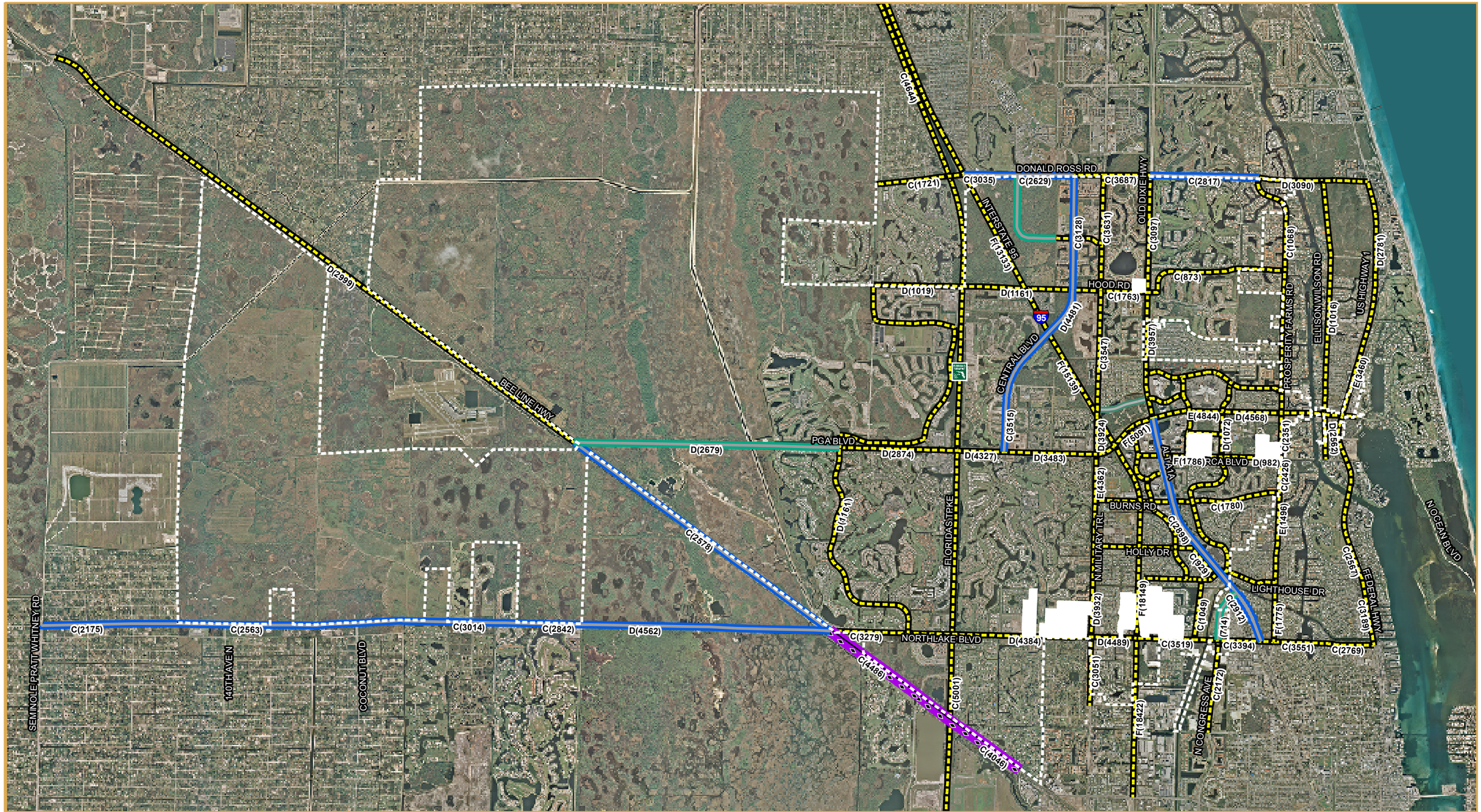

MAP A.21. PROJECTED 2030 TRAFFIC & LANEAGE-PEAK HOUR

City of Palm Beach Gardens
Palm Beach County, Florida

4LD - FOUR LANE DIVIDED
6LD - SIX LANE DIVIDED
8LD - EIGHT LANE DIVIDED
ROADWAYS NOT PROJECTED TO CHANGE IN LANEAGE

MUNICIPAL BOUNDARY
UNINCORPORATED PALM BEACH COUNTY

N

0 2,500 5,000 10,000 15,000 20,000 Feet

D(4372) = LOS PEAK HOUR (2030 PROJECTED PEAK HOUR)

Created June 5, 2008

Source: PBG - Growth Mgmt, McMahon and Associates March 5, 2008